FOR
FURNITURE
GO TO
Wm. F. Mayer
413 W. Market.

KENTUCKY IRISH AMERICAN

El Nomo
Wilkoe
Union Made Cigars.

VOLUME XXXVII.—NO. 12. LOUISVILLE, SATURDAY, SEPTEMBER 16, 1916. PRICE FIVE CENTS.

BITTER

Feeling Against Discriminatory and Bulldozing Tactics of England.

Lloyd George Admits Stealing of American Merchants' Business Secrets.

Henry Watterson Depicts True Feeling Between America and England.

HE PREDICTS WAR WITH US

Following the wave of indignation which swept over this country against Great Britain when the Irish patriots were murdered comes a real bitter feeling against that Government, and the American people are becoming more and more aroused. The State Department is anxiously awaiting the British reply to the American protest against the unlawful seizure of United States mails on the high seas, and when that reply is received action will be taken on the statement of David Lloyd George to the English Parliament that the British War Department was furnishing to other departments of the British Government the information obtained from the inspection of United States mails and other countries. England, it is charged, has been hiding behind the cloak of concerted action with the Allies in dealing with the American Government, attempting to explain her procrastination in meeting American demands as necessary because of her obligation to consult the other parties interested with her.

Of course this weak explanation will not be satisfactory and it is up to this Government to let Great Britain understand that action will take the place of words unless there is an early stoppage of her illegal and bulldozing procedures. It is said that the United States Government is in possession of information to prove that

First—The British Government by delaying American mails has prevented the consummation of business transactions by American firms so that British subjects might enter bids and seize the business.

Second—The British War Office through its censorship of the mails has gathered for British governmental departments trade information that is of use to the British Government and its subjects in carrying on a commercial warfare with the United States.

Third—This commercial warfare could not be waged except by information thus obtained, and the methods employed constitute a violation of comity as well as of the Universal Postal Union's regulations.

Fourth—The British blacklist was based largely upon information taken from the mails on the high seas and diverted to Kirkwall. The British assumption that by entering British jurisdiction that nation has a right to apply the censorship is a dishonest assumption, as the mail ships were forced to enter British ports by British war vessels.

More fuel was added to the flame this week when a British torpedo boat invaded the waters of the Philippines, violating American neutrality by holding up a Philippine steamer, taking both the ship's manifesto and her passenger list. This will certainly call for a vigorous protest, and the suggestion is being made that in the future ships carrying United States mails should be accompanied by one of our warships and defy England to hold them up. The Louisville Herald, along with other papers of the Tory stripe, have defended England's embargo on tobacco and can probably see no wrong in robbing our mails, this class of pro-English sympathizers repeating the threat made by England that if the United States insists on fair treatment there will be no more orders for ammunition. As stated before, the bitter feeling against England is becoming more and more pronounced and no one realizes it more than Editor Henry Watterson, of the Courier-Journal, who says as follows in his paper:

"Outside a few Anglomaniacs around about Boston England as England has no friends in the United States and deserves none. Nor is there any love for us among the English. The ruling caste in England is our enemy. If there is ever another great war, as, pray God, there may never be, it will be between the United States and England.

"Away back in the seventies of the last century, nigh on to fifty years ago, a young Kentuckian, writing from London to the Courier-Journal of the anti-American feeling everywhere manifest, exclaimed in a burst of extreme disgust of the nouveaux riches among his countrymen who were bootlicking the British lion and cooling their heels in the outer rooms of the Legation after invitations to Court. 'It is my ambition to lead a column of black-horse cavalry across Trafalgar Square, up to the Haymarket and through Piccadilly to Hyde Park corner, camping around Rotten Row and watering in the Serpentine, thence to show these varmits a thing or two.' Some exaggeration may be forgiven a youngster equally callow and patriotic. But, truly, when the oldest of us reads such a simple, true and touching statement as that quoted above, he feels like varying the 'to H. with the H. and the H.' with 'To Hell with the fools and bigots of Downing street!' "

HIBERNIAN CONVENTION.

Last Sunday was an auspicious day for the Hibernians of Kentucky, the occasion being the twenty-fourth biennial State convention of the order in this city. Delegates and visitors from Covington and Ashland arrived early at St. Patrick's Hall, where they were greeted by the Ladies' Auxiliary and the local divisions. Conspicuous in the throng were the whole-souled Father Cronin, County Chaplain, and Father McCaffrey, of Covington, State Chaplain, who extended an Irish welcome and glad hand to all.

State President James McBreen, of Covington, called the convention

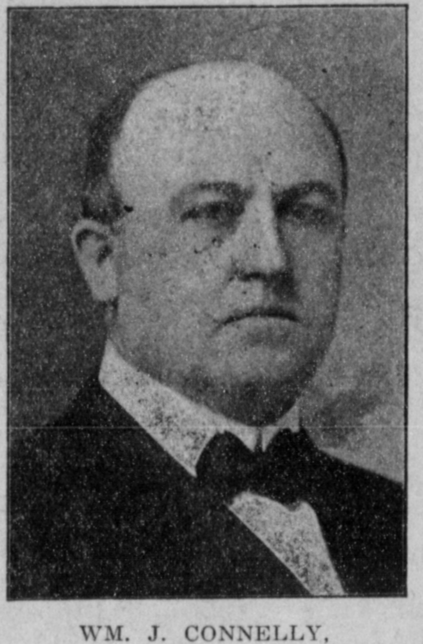

WM. J. CONNELLY,
State President of Hibernians.

to order, and when Secretary Broderick had read the call Father McCaffrey offered the prayer. When the Credentials Committee reported the President named the various committees. The resolutions passed by the preceding State convention were reaffirmed. There were no grievances to report, and the good work of the Ladies' Auxiliary was commended and promised united support. The convention concurred in the action of the national convention urging support of the Catholic press and reaffirmed its approval and indorsement of the Kentucky Irish American.

The election of State officers being the next order, the following were the unanimous choice:

President—William J. Connelly, Louisville.

Vice President—John Russell, Covington.

Secretary—Joseph T. Broderick, Covington.

Treasurer—H. T. McGlinchy, Ashland.

Chaplain—Rev. T. J. McCaffrey, Covington.

When called upon Father McCaffrey responded with a brief address that made a deep and lasting impression upon the audience. He then installed the officers who will serve until 1918, when the convention meets in Covington. A vote of thanks was given the retiring officers for the efficient manner in which they conducted the affairs of the society. When the convention adjourned the delegates and guests repaired to the spacious dining apartment of St. Patrick's Hall and partook of a substantial repast prepared for them by the Ladies' Auxiliary, whose presence and affability gave zest to the joys of the occasion.

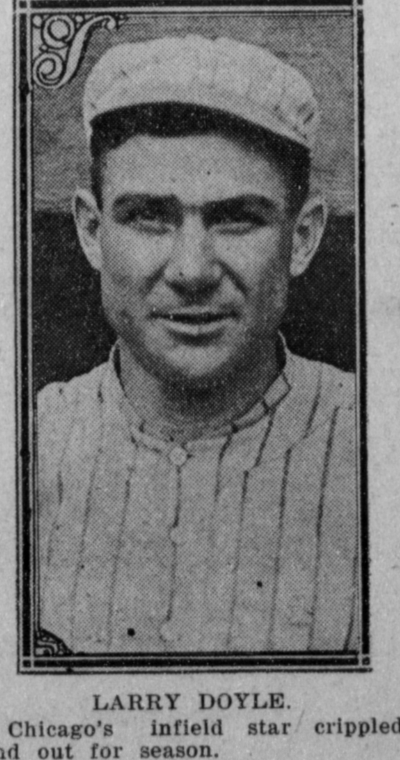

LARRY DOYLE.
Chicago's infield star crippled and out for season.

AMATEUR CHAMPIONS PLAY.

The Knights of Columbus team, pennant winners in the Twin City League and local amateur champions, will meet the amateur champions of Cincinnati next Saturday afternoon at Eclipse Park, the game being a preliminary to the Columbus-Louisville game and will be called at 1:15 o'clock. Owner Wathen, of the Louisville club, has kindly donated the use of the park free to the amateurs, for which he should have the thanks of every lover of the great national pastime. In return it can be said that the Twin City League creates more ball fans than any other source, the attendance at the Sunday games in Shawnee Park outdrawing all other amateur and semi-professional games combined, many of the girls and women attending because of the good order preserved by the rules of the league. Later on this class naturally becomes devotees of the Eclipse Park league contests.

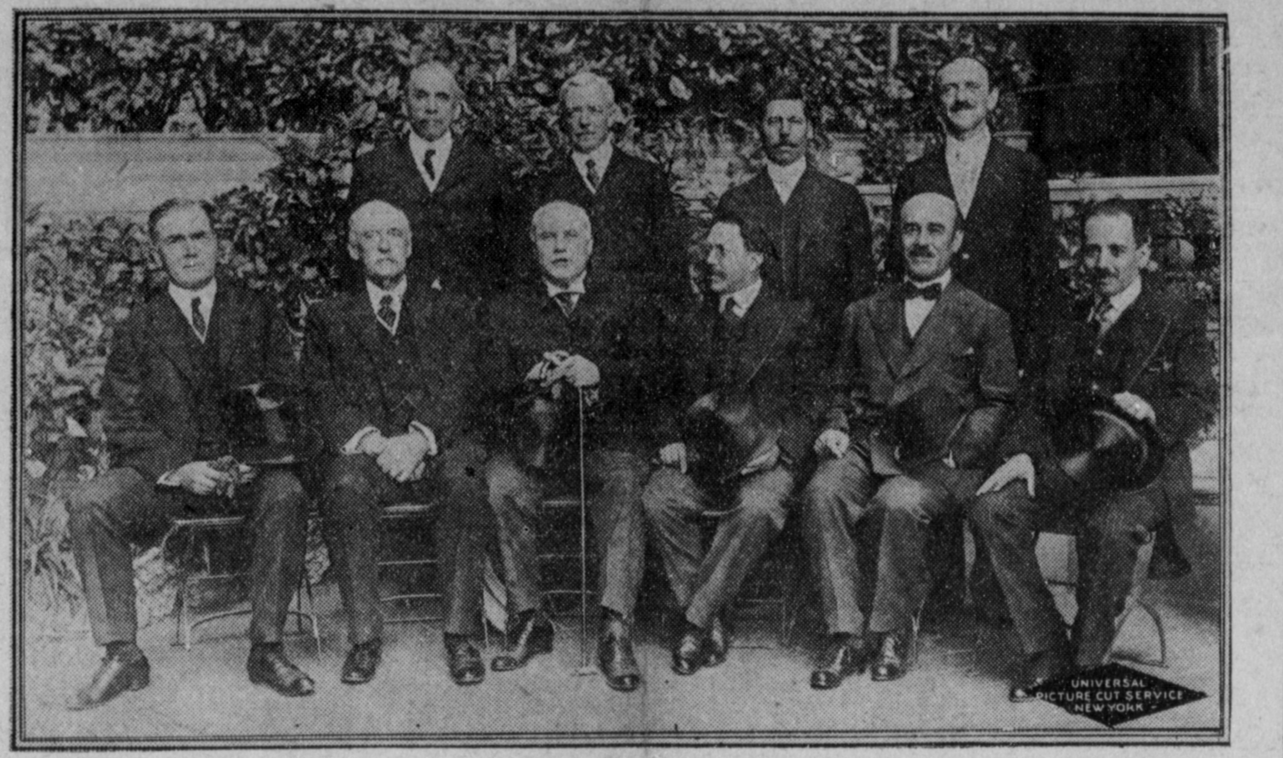

DELEGATES TO THE MEXICAN AND AMERICAN COMMISSION.

Standing left to right—S. Bansall, Secretary of State Lansing, E. Arredondo and Dr. Rowe. Seated left to right—J. R. Nott, Judge George Gray, Franklin K. Lane, Louis Cabrera, Ignacio Bonilla and Alberto J. Pani.

FRUITFUL

Campaign of the Rev. Peter E. Dietz Rewarded With Success.

Catholic Federation Inaugurates a Department For Women.

Is Placed Under the Jurisciction of the Social Service Commission.

BISHOP MULDOON IS CHAIRMAN

One of the great achievements of the New York convention of the Catholic Federation was the actual inauguration of a special department for women. For years the woman's question was a source of irritation and agitation in federation. Attempts to form a separate federation of women failed repeatedly. At the Toledo convention in 1915 the Rev. Peter E. Dietz started a campaign for a regular woman's session as a permanent feature of federation conventions. There was a favorable response, but much latent suspicion lest the movement should again stress separatist tendencies. He was instructed by the woman's session, however, to appoint a committee of seven women to prepare a programme for the New York convention.

This committee arranged a session of women for Tuesday morning, August 22, the third day of the convention. The day was inaugurated by a special mass in the Lady chapel of St. Patrick's Cathedral. The meeting was called to order by the Chairman, Miss Helen M. Haney. From the very start it was apparent that the session would be fruitful of result. Cathedral College Hall was filled with women delegates an hour before the usual convention time. A number of splendid papers were read, and with each number of the programme the spirit and enthusiasm of the assembly grew. Bishops McFaul and Muldoon and John Whalen, as President of the National Federation, visited the session and contributed their blessing and well-wishes.

Toward the end of the meeting a discordant note was struck by a strong opposition, which still clung to the delusion that the movement was a separatist one, and though no effort was spared to disabuse the existing prejudice a vote was forced on the issue of "separation," which was decisive against separation. With it the session adjourned. But the issue raised was a false one and entirely beside the purpose of the woman's session. The friends of the movement therefore promoted the plan for another session on the same day, at which the original plan was again deliberated and brought to a definite purpose. Archbishop Messmer, after an address to the assembly, moved that the committee of seven be continued, that it be empowered to work out a resolution embodying the sense of the present deliberations, and that it present this resolution to the Executive Board for ratification. This motion of Archbishop Messmer was carried into execution.

The committee met on Wednesday morning and drafted the following resolution: "We, the undersigned committee, representing the women's session, respectfully submit that: Owing to the wide scope of work for women in federation, and the many possible features of a woman's department, we respectfully ask the endorsement and cooperation of the Executive Board of the Catholic Federation in the formation of a department of women as a unit in federation; that a department of women be hereby created; that the committee of seven be continued with the power to enlarge its membership; that a section of the Bulletin, under the head of Woman's Department, be placed at the disposal of the committee; that the Secertary of federation be instructed to furnish the mailing list of all women's organizations affiliated with federation; that a lecture circuit be arranged without expense to federation to further the objects of the Women's department."

Mrs. Helen M. Haney and Mrs. Sara Conboy presented the resolution to the Executive Board. The plea was made by Mrs. Conboy and it received the unanimous support of the Executive Board with the instruction that the department be placed under the jurisdiction of the Social Service Commission, of which Bishop Muldoon is Chairman, and that the committee proceed to elect its officers.

To further the objects of the Women's department a special social service course on practical organization work for women has been arranged at the American Academy of Christian Democracy, Hot Springs, N. C., to begin September 29, and to continue in session for twelve weeks. Catholic young ladies wishing to become leaders of organization work may secure particulars by addressing the Rev. Peter E. Dietz, Hot Springs, N. C. Every phase of the educational, charitable, legislative, industrial, morality and publicity problems will be the object of special study.

GOLDEN JUBILEE.

Monday evening final arrangements for the celebration of the golden jubliee of St. Charles the Great Benevolent Society were made and the programme will be as follows: On Sunday, September 1, the members will meet in a body at St. Martin's school hall at 6:30 and march to St. Martin's church, where they will attend the solemn high mass and receive holy communion in a body. A special musical programme has been arranged and the choir has been augmented by members of the Concordia Singing Society. Sunday afternoon at 2:30 solemn vespers will be celebrated at St. Martin's church and Rev. Father Cletus, rector of the Passionist Monastery, will deliver a sermon in English. Monday evening a banquet will be tendered to the officers, members and their wives at Phoenix Hill Park. On this occasion handsome gold badges will be presented to the following charter members: Henry Dicken, Frank Loeser, Adam Miller, Joseph Hohman and Henry Walter, Sr. The objects of this society are the support of the Catholic church and school, the assistance of its members in case of sickness by the payment of weekly sick benefits, the payment of an amount sufficient to defray the member's funeral expenses and the care of the widow and orphans of the deceased members when necessary. During its career of fifty years the society has expended thousands of dollars and due to the careful management of its officers the organization has prospered until financially it is one of the strongest Catholic organizations in the city. At the banquet Monday night John B. Stark will preside as toastmaster and the welcome address as well as the presentation of the badges to the jubiliarians will be made by President Peter J. Hoffmann. The committee in charge of the arrangements consist of Clem J. Schildt, Henry Bosse, Adam Miller, Steven J. Schadeler, Mace Goss, John B. Stark, Jr., H. Brinkhaus, John Dodt, B. W. Obermeier, C. Leisman, J. Bredemann, W. P. McDonogh.

TOOK IN SIGHTS.

Thomas Howard, Jr., and Walter Cheap, of Ashland, who were delegates to the A. O. H. State convention here, remained this week to take in the State Fair and ball games at Eclipse Park. Mr. Howard is a great ball fan and predicts that Louisville will win the pennant in the association, while as an admirer of John McGraw he hopes for the New York Giants to win out in a whipping finish in the National. Both left Thursday on the boat for Cincinnati, to remain there a day or two before going home.

CONSECRATION.

The consecration of Msgr. Phillip R. McDevitt, Bishop-elect of Harrisburg, will take place next Thursday in the Cathedral of St. Peter and St. Paul at Philadelphia. Archbishop Prendergast and Bishops Fitzmaurice and McCort will conduct the ceremonies.

CALIFORNIA

Has Proudly Proclaimed Her Debt to Friars and Their Work.

The Franscisçan Missionaries of New Mexico and Their Accomplishments.

Translated Memorial of Beuavides Draws Attention to Them.

LABORED FOR WELFARE NATIVES

California has proudly proclaimed her debt to the friars, who established their famous chain of missions within her territory and gave to many of her cities the names which they still bear. Monuments have been erected to them and books have been written of them. Catholic and non-Catholic have vied in paying tribute to them, and but lately was there completed the great historic work, "The Missions and Missionaries of California," appropriately written by a friar, Zephyrin Engelhardt, which will preserve for the future American people the story of heir labors.

That other States have memorials of the missionary Franciscans as interesting and unique as those of California is not so widely known. In that territory where now our American soldiers are stationed, and still farther to the north, did the sons of the Poverello of Assissi three hundred years ago travel in their efforts for the conversion of the Indian tribes located there. But lately has a volume appeared telling of the missions established by them in New Mexico, and now greater attention is drawn to their work by the private publication of a complete translation of the famous Memorial of Fray Alonso de Benavides, "Commissary of the Holy Office and Custodian that was of the Provinces and Conversions of New Mexico," made through his superiors to the King of Spain. This memorial was prepared in 1630.

In his report Benavides furnishes a striking description of the people with whom he came in contact: The "nations which dwell along the road to New Mexico," "people very fierce, barbarous and untamed," who "always go totally naked, and have no house and do no planting," reminding us of the natives with whom Serra dealt in California; "the Mansa nation of the Rio del Norte," who are always encountered at the crossing of the river, who "if they see their way, do all the evil they can; but if unable all come peacefully to seek us, that we may give them something to eat," and who likewise are naked and do no sowing; the many tribes of New Mexico proper, of various character, living mainly in pueblos and in houses of adobe (one and two stories and sometimes three and four stories in heights); and finally of the "huge Apache nation," which surrounds all the nations dwelling in pueblos, and who are "a people very fiery and bellicose, and very crafty in war," and who "do not dwell in settlements nor in houses, but in tents and huts," moving "from mountain range to mountain range, seeking game, which is their sustenance." Among these various peoples the missions were established.

In all those places where such establishments were made were the Indians not alone instructed in Christian doctrine but to read and write and to play on instruments and sing, and in "all the trades of civilization." Like a refrain does the statement of this fact run through the whole report of Benavides, giving a clear insight into the policy of the friars. Among the Teoas nation we also read that "the land is very fertile because a religious has brought it water for the irrigation of its seed-lands." And in the Hemes nation all the Indians were gathered together that were astray and were given "a house we had made, and in it food for some days, and plowed land for their planting." In many such ways did the Franciscans labor for the temporal as well as spiritual welfare of the natives.

He tells of the difficulties and sufferings of the religious from the sorcerers of the people. He relates the story, too, of how peace was made between some Christian tribes and the then heathen Navahos before the mission altar, leading to the conversion of the pagan chief. It is one of the most interesting anecdotes of the whole narration.

This memorial of Benavides, it should be known, is—to quote Charles F. Lummis—"one of the scarcest of all Americana. A copy of the thin, parchmented volume, printed in 1630 and of only 104 pages, is worth its weight in gold." In the time of its appearance it received much attention and was speedily translated into four other languages than the original Spanish. Its translation into English is most welcome, because of this fact, and because of the insight it will give American Catholics of the labors of their missionaries and the part these men played in the upbuilding of this country. Their efforts are too often forgotten, especially by those of their own faith.

C. B. of C. V.

AUXILIARY COONVENTION.

After attending mass at St. Patrick's church last Sunday delegates and visitors to the State convention of the Ladies' Auxiliary assembled in the beautiful auditorium of St. Patrick's new school. The convention was called to order by Miss Mary Corcoran, County President, of Louisville, who welcomed the visitors and presented the gavel to the State President, Miss Lula Murphy, of Covington. Rev. Father McCaffrey, State Chaplain, opened the meeting according to the ritual in honor of St. Brigid, the opening ode being sung by all, Miss Mary Goering presiding at the piano. After the naming of the Credentials Committee a short recess was taken, during which a session of the State Board was held.

Upon reassembling the reports of the State officers were read and received with applause. The committees reported in order and changes recommended by delegates from Jefferson and Boyd county were unanimously adopted. The Louisville Auxiliary reported a marked increase in membership and finances and stands the banner division in Kentucky. Rev. Father Cronin appeared at this juncture and was given a cordial welcome, the ladies expressing their gratitude for his many courtesies. The election of State officers passed without a contest, the following being chosen to serve for two years:

President—Miss Lula Murphy, Covington.

Vice President—Mrs. Katherine Salmon, Newport.

Secretary—Miss Bertha King, Louisville.

Treasurer—Mrs. Mary Burdis, Ashland.

The officers were installed by the Past State President, Miss Fannie Kennedy, and the convention adjourned to meet in Covington in 1918. During the social session that followed Irish songs were sung by special request by Miss Ada Conklin, Past State Secretary, and Miss Mary Goering, and the 'Star Spangled Banner" was sung by assembly. While waiting for the Hibernian convention to adjourn the newly-elected State Board held a meeting and appointed Mrs. K. Salmon, of Newport, State Chairlady of Irish history. On adjournment of the Hibernians a grand march to the banquet hall took place, where a sumptous repast, prepared by the best cooks of the Jefferson county division, was served.

LEE MAGEE.
Batting strongly for the New York American baseball team.

GEORGIA'S DISGRACE.

The State of Georgia further added to its disgrace and ignominy Tuesday by electing Tom Watson's candidate in the Gubernatorial primary for Governor on the Democratic ticket, this nomination usually being equivalent to election. The nominee is Hugh Dorsey, the prosecutor of Leo Frank, whom Watson's followers lynched after the court trial. There are seven counties in Georgia where 44 per cent. of the people can neither read or write; twenty-seven counties where 50 per cent. can neither read or write. Watson and his ignorant A. P. A. followers control the State, a convent inspection bill being passed recently by the Legislature at Watson's command. In the event of Dorsey's election it is supposed Catholics and Jews will be driven out of Georgia.

REPUBLICANS

Not Really Encouraged Over the Recent Maine Election Results.

Three Cornered Fight For Control Between Hughes, Roosevelt and Bosses.

Former Kentucky Republican Leaders Sore at Dictatorship of Hert.

JUNIORS WANT SCHOOL CONTROL

The statements given out by the Republican Campaign Committee in regard to the election in Maine being a criterion for the coming November election can be taken with a grain of salt, as they are intended to bolster up the faithful, who have become more down in the mouth as the campaign of Hughes progressed. Leading political critics, men that are neutral, still classify Maine as a doubtful State in the coming Presidential race and at the same time call attention to the fact that Maine's electoral vote of only six will hardly cut much figure in the result. This was probably the first ray of comfort in the Repubilcan camp since Hughes came out with his dampening speech of acceptance, and the G. O. P. is determined to make the most of it, but it is evident that the men behind the gun really do not think so much of the result, judging from the frantic efforts they are making to get the public to warm up to the candidacy of Hughes, and as some one remarked the other day Maine was voting for local candidates and that vote could not be counted as an indorsement of Hughes.

The fight for control in the Republican party will not down and it is being shown in the conduct of the campaign. Chairman Wilcox is a close friend of Hughes and was selected by him in opposition to the wishes of Crane, Barnes, Penrose and the Old Guard. Their loud grumbling at the failure of the Hughes speaking tour compelled Hughes and Wilcox to select A. T. Hert, of local fame, as Vice Chairman, Hert being a close friend of Fairbanks, and he is representing the Crane-Penrose-Barnes combination above referred to. Both factions are working at cross purposes and a big split is sure to result before the campaign goes much farther. On the other hand the smoothest politician in the lot, Roosevelt, is planning to kill off both at one swoop. As the campaign progresses he will become more and more bitter in his tirade of the German-Americans, then he will declare that he is for war right off the reel in the event Hughes is elected. This will frighten the peace advocates away from Hughes and result in his defeat, just what Teddy is planning for. With Hughes beaten he will chase the Penrose-Crane-Barnes combination out of the party, assume control and grab the nomination in 1920. Any student of politics knows that Roosevelt is not playing second fiddle to Hughes for the benefit of Hughes. Hughes' success might mean re-election in 1920 and Teddy is taking no chances.

Chairman Cantrill and his associates of the State Democratic Committee are more than pleased with the progress of the campaign in Kentucky and all are disposed to laugh at the claims of Vice Chairman Hert, who has been telling Wall street and the money kings behind Hughes that Kentucky would go Republican. The opening of the campaign at Winchester was a pretty good indication of the feeling in Kentucky, real Democratic enthusiasm being manifested, while the Hughes opening at Lexington received the proverbial frost despite the frantic efforts of the Republican committee. The Old Guard of the G. O. P. was conspicuous by its absence and the feeling will not down that McCulloch, Franks and their friends resent the dictatorship of Hert, the newcomer in Republican politics. In Louisville a big Democratic majority is assured, as Congressman Swagar Sherley will receive, in addition to the solid Democratic vote, 99 per cent. of the independent vote, and many of the solid Republican business men of the district will support Sherley in preference to Major Owens, the man of many parties. Nathan Kahn for Police Court Prosecutor, Will Perry for State Senator, Clay Hall for Police Court Clerk and J. J. Johnson and Ben Beckmann for Councilmen of the First and Second wards should run right close to Congressman Sherley.

It has been commented upon in these columns from time to time concerning the present mode of selecting members of the Board of Education, the two or three candidtaes selected by a few and the public having no voice. Another class are now planning to select the school candidates for the voters, the Junior Order having issued a circular from the pen of William S. Markolf, a local leader, in which he states that the Junior Order will supervise the work of the different school boards, and as the circular reads "suggest or endorse suitable persons to serve as candidates for the board." Thus with the kind consent of the few gentlemen who select the present board and the Junior Order patriots the public will not have to worry in making their choice in the school election.

KENTUCKY IRISH AMERICAN.

PUBLISHED EVERY SATURDAY.

Devoted to the Social and Moral Advancement of Irish Americans and Catholics

Officially Indorsed by Ancient Order of Hibernians, Young Men's Institute and Catholic Knights of America.

KENTUCKY IRISH AMERICAN PRINTING CO., Incorporated, Publishers

SUBSCRIPTION PRICE, ONE DOLLAR PER YEAR SINGLE COPY 5c

Entered at the Louisville Postoffice as Second-Class Matter.

Address all Communications to the KENTUCKY IRISH AMERICAN, 319-21 West Green St.

ALLIED PRINTING TRADES UNION LABEL COUNCIL LOUISVILLE, KY.

LOUISVILLE, KY.........SATURDAY, SEPTEMBER 16, 1916

SPREADING IN IRELAND.

The London Times in an article practically confirms the report of our correspondents on the ground as to the spread of the Sinn Fein movement in Ireland. Instead of executions and prisons arresting the revolutionary movement they have only served to increase the number of rebels. The Times reports carefully on the seriousness and extent of the new movements which threatens to convulse Ireland. The observer notes the substitution in many counties of the Sinn Fein colors for the British colors, of the doing away with English literature and the tributes paid to the dead rebels. It also notes the virtual collapse of army recruiting in Ireland, saying that unless something is done "it will be impracticable to maintain in the field the three Irish divisions."

BALKY MULES.

To the Catholic Advance one of the strangest and most inexplicable facts in the history of human conduct is the tendency to dogmatize in matters of religious belief by those who know little or nothing on the grave subject. They usually glean from desultory reading some vague notions of what they think religion is or ought to be and are satisfied that they have in their shallow heads knowledge which the ablest minds in every century have spent years in acquiring. They may be compared to those who believe they have knowledge of medicine by reading patent medicine almanacs or Mrs. Eddy's guide to health. If they get sick they have sense enough possibly to send for a doctor and rely upon him for their recovery. Not so in religion; they know it all and no professional in the great science can teach them anything. Like balky mules they stick to their fallacies and are hopeless.

THE GREAT WAR.

Fifteen nations are now involved in the great war. That number may be increased any day. The war fever shows no sign of abating and apparently each nation is as eager for the conflict as when it first began. Roumania has at last succumbed and has joined the allied forces. What justification for her entrance, outside of her own selfish ambition and fancied interests, there may be it is hard to see. She remained a passive spectator during the whole Balkan war while her neighbors were engaged in deadly combat. One would think that having overcome the temptation on that occasion, she would consistently follow out her course of non-interference. But the die is now cast and for good or ill she has now definitely ranged herself on the side of the Allies.

Will this fresh accession of strength be able to turn the balance to the side of the allied forces? The Boston Hibernian sees no reason for coming to such a conclusion. Most people who do not stop to consider thought that when Italy entered the war the balance was already turned and that it was only a question of a short time when the Central Powers would be forced to give way. But Italy has been an active factor in the war for over a year and there are no signs that it has made any appreciable difference to the Teutonic armies.

Can a small power like Roumania effect what Italy has failed to do? We think not. The Bulgarians, with some help from the Germans and Austrians, will in the near future fight a battle on Roumanian soil and the high hopes of Roumania will suffer eclipse. The friends of German prowess are undismayed. We continually hear that the Allies are growing stronger and the Central Powers weaker. Such is not the case. The Allies are growing weaker. In fact they have shot their bolt. Recruiting in Ireland has ceased altogether. Canada is now sending fewer and fewer recruits to the front. The Australians are disgusted at the Dardanelles fiasco. England can spare no more men. She needs them at home for her munition factories and for the enterprises which must go on to maintain her commercial standing. France has her last men in the line. Russia has shot her bolt and is still outside even Lemberg.

No; the Allies are whipped. They have failed to break through. They will continue to fight, hoping against hope, but the war was really ended when the Germans and Austrians cleared the Russians out of Poland, and out of some hundreds of square miles of Russia and for want of something to do began on the western front the fight for Verdun.

CUT THEM OUT.

There should be no private profit made directly out of war. All armor factories and munition plants necessary for the country's defense should be owned by the Government. The Columbian is right in insisting that no firm should have an immediate pecuniary interest in promoting conflicts among nations.

With the daily papers reporting automobile accidents every issue, it would seem that, with all our efficiency, we have not arrived at any marked degree of safety as far as that means of transportation is concerned.

The Georgia convent inspection law shows a condition in the Southland that is far from creditable. Bigotry always thrives on ignorance.

BARNEY CAMPBELL PASSES.

Barney J. Campbell, Sr., one of Louisville's most widely known and highly respected Irish citizens, passed peacefully into eternal rest

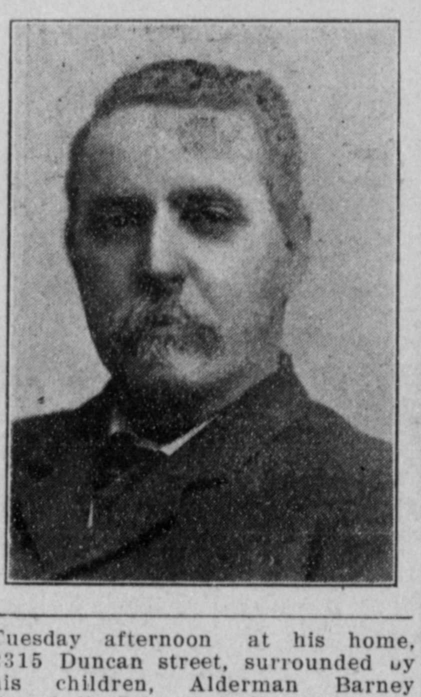

Tuesday afternoon at his home, 2315 Duncan street, surrounded by his children, Alderman Barney Campbell, John B. and William B. Campbell, and Misses Mary E. and Margaret H. Campbell. The deceased was an Irishman of the old school—genial, industrious and ever ready to assist friend and neighbor. Born in Killough, County Down, Ireland, eighty years ago, he came to New Orleans in 1849. From there he went to Cincinnati, engaging in the plastering business, and came to Louisville in 1850 with his two half-brothers, Patrick and Richard Bannon, and assisted in plastering the Cathedral of the Assumption. Several years later he organized the Kentucky Wall Plaster Company and at the time of his death was President of the concern and also head of B. J. Campbell & Sons, contracting plasterers. He took much interest in public affairs and served as a member of the Board of Councilmen under Mayor Baxter. The funeral took place Thursday morning from St. Cecilia's church of which he was one of the pioneer members, and was the largest seen in the West End in recent years.

NEW ALBANY.

Miss Irma Lyons, daughter of Capt. John J. Lyons, Democatic County Chairman in New Albany, and a prominent and popular young woman, left this week for Evansville to enter the Convent of the Poor Clares. The determination of Miss Lyons to enter the convent was not known outside of her family and the announcement that she had left home for that purpose was received by her friends with surprise. Miss Lyons, who had lived all of her life in New Albany, is widely known among the young people of the city. Receiving her early education at the Holy Trinity parochial school, she entered the New Albany High School, from which institution she graduated in 1909. On account of her unusually bright, jolly disposition, none of her friends and acquaintances suspected that she ever had cherished a desire to become a nun.

MADE FRIENDS HERE.

Miss Ada Conklin, of Latonia, a former State President of the Hibernian Ladies' Auxiliary, made many friends while here as the guest of Miss Mary Corcoran. Miss Julia Hession, 2114 West Walnut, entertained for her Monday night, and Mr. and Mrs. Thomas Keenan gave an elaborate dinner in her honor before her departure for home.

EUCHRE AND LOTTO.

A euchre and lotto will be given next Friday afternoon and evening for St. William's church, Thirteenth and Oak, the ladies of the parish being in charge. Games will be called at 2:30 and 8:15 o'clock.

COMING EVENTS.

September 22—Euchre and lotto, St. William's school hall.

September 22—Euchre and lotto party for benefit of St. William's church, Thirteenth and Oak.

September 26-27—Lawn fete for Church of Our Lady, on church grounds, Thirty-fifth and Rudd.

September 28—Euchre and lotto, St. Augustine's Hall, 1308 West Broadway.

October 12—Euchre and lotto by Young Ladies' Sodality of St. Ann's church, in school hall, afternoon and evening.

October 19—Lotto by St. Elizabeth's Auxiliary, Knights of St. John, at Utopian Hall.

October 24—Euchre and lotto given by Holy Rosary Academy in school hall, afternoon and evening.

SOCIETY.

Miss Mary Brannigan has returned from New York.

Miss Annabel Cox has returned from Benton Harbor, Mich.

Miss Frances McCabe left Monday to resume her studies at Nazareth Academy.

Miss Mary Virginia Howard left Monday to resume her studies at Oxford College.

Mrs. Mary Scanlon was a week-end visitor in Lexington, the guest of Mrs. J. T. Shannon.

Miss Maggie Judge left Tuesday for Terre Haute, where she will spend ten days visiting.

Miss Mable Canty has returned to New Haven, after a visit to her mother, Mrs. James Canty.

Mrs. V. Wellington and daughter were recent Sunday guests of Perry Beam and family at Bardstown.

Mrs. D. J. Meagher, of West Ormsby avenue, is visiting at Solomon, Kas., as the guest of relatives.

Miss Catherine Vowels, of Middlesboro, is visiting Misses Mary and Anna Clines on South Sixth street.

Richard Constantine has returned from Fairfield, after spending the summer with Mr. and Mrs. Stafford McKenna.

Miss Willie O'Connell, of Jeffersonville, has as her guests Misses Helen and Thelma McCann, of Indianapolis.

Mrs. J. T. Larkin, of Frankfort, was this week the guest of her daughter, Mrs. Clint Koerner, Ivanhoe Court.

Misses Lottie and Isabelle Murphy have returned from a week-end visit to Mrs. George Robinson in Corydon, Ind.

Misses Dora and Nellie Barrett and Mr. and Mrs. James Dougherty were last week guests of Miss Foley at Pewee Valley.

Mrs. E. J. O'Brien and Miss Edith Malone will return today from Bay View, where they spent the summer months.

Miss Rose Lee Amshoff entertained with a farewell party before returning to the Sacred Heart Academy on Monday.

Mrs. S. W. Boardman, of 1106 South Seventh street, has returned from Evansville, where she spent a month visiting friends.

Miss Marguerite Donovan, of Jeffersonville, is home after spending two weeks with her brother, Patrick Donovan, in Indianapolis.

Mrs. John P. Hanley, Crescent Hill, has been spending the week in Frankfort, visiting Mrs. J. James Darnell and the Misses Neil.

Mrs. Thomas D. Clines, Audubon Park, entertained last evening in honor of Miss Gertrude McCrann, of Omaha, who is visiting Misses Aline and Bessie Hannan.

Misses Mary and Anna Clines gave a "500" party Thursday night at their home on South Sixth street, the honor guest being Miss Catherine Vowels, of Middlesboro.

Miss Virginia Watson was host Thursday evening and on Saturday Miss Grace Watson entertained in honor of their guest, Miss Anna Cassilly, of St. Louis.

Mr. and Mrs. Michael Toler, of Evansville, were the Sunday guests of Mr. and Mrs. T. E. Burnett, 114 Roberta avenue, and from here left to visit friends in Cincinnati and Indianapolis.

Miss Kate Talty, who suffered a fractured arm and is at Sts. Mary and Elizabeth Hospital, expects to be able to return to the home of her aunt, Mrs. John Mullaney, the first of next week.

Mrs. George Ruppel, Mrs. James McGee and the latter's two little daughters, all of Lexington, are here on a visit as the guests of Mr. and Mrs. James D. Duane, of West St. Catherine street.

A pretty marriage took place Tuesday morning at St. Joseph's church, when Charles W. Pero led to the altar Miss Lorena Ohlman. Both have a host of friends who extend their congratulations.

Mrs. Emma Mattingly and grandchildren, Misses Louise Hanlon, Mary Long Hanlon and Master Patrick Hanlon, who have been spending the summer at their cottage at Wequetonsing, Mich., returned home Saturday.

Sister Alexia, Superioress of St. Michael's Convent, Lowell, Mass., and Sister Doloria, directress of music, have returned to their missions after being the guests of their parents, Mr. and Mrs. T. O'Sullivan, of Seventh street, during the summer months.

Mr. and Mrs. Frank O'Connor are the guests of Mr. O'Connor's mother, Mrs. George O'Connor, at her home in Fort Plain, N. Y. Mr. O'Connor is a former resident of Fort Plain, has traveled extensively in this country and abroad, and for twenty-five years has been connected with the Courier-Journal.

In the presence of many friends and relatives Miss Mary Rachel O'Bryan, daughter of Mr. and Mrs. Philip O'Bryan, Sr., and Edward H. Mattingly were married Tuesday morning at St. James church, Rev. Father Willett performing the ceremony. The couple are now spending their honeymoon in the Northwest.

MEN'S MISSION BEGINS.

The women's mission which was given at St. Louis Bertrand's church this week will end tomorrow afternoon with services at 3:30, when the Papal blessing will be given to all who have attended at least one exercise for five days and worthily received the sacraments and who unite at the close in saying some prayers for the intention of the Holy Father. The women's mission was well attended both morning and evening and has set a high mark of attendance for the men to equal. The men's mission will begin tomorrow evening at 7:30 o'clock, services consisting of rosary instruction, rosary, sermon and benediction. In the morning masses will be at 5 and 8 o'clock, with short instruction after the 5 and a sermon after the 8 o'clock mass. Confessions will be heard beginning Tuesday afternoon and from then every morning after the masses and every evening after service. Rev. Father J. L. Finerty and Rev. V. G. Cleary are conducting the services.

MACKIN COUNCIL.

Mackin Council, Y. M. I., celebrated its twenty-third anniversary Monday evening with a bountiful Dutch lunch and smoker, the attendance being the largest of the year. The meeting was enlivened by good addresses by James J. Shelley, Mackin's first President, and others of the "old guard." A new membership contest was launched, to be waged by ten teams of ten members each. A silver loving cup has been offered the team that will have the largest number of candidates initiated. The initiation will take place on the first Sunday in November, when the class is expected to be about 150.

COUNTRY FALL FESTIVAL.

The congregation of Holy Trinity church at St. Matthews is making extensive preparations for a grand country fall festival to be held Tuesday, September 19, afternoon and evening, in the spacious basement of the new church. Besides euchre and lotto at 2:30 and 8 o'clock and the usual refreshments, there will be special games to furnish genuine amusement alike for old and young. From 5 o'clock on the ladies will serve an excellent warm supper. Admission will be free. The people of Holy Trinity most cordially invite their city friends to attend this festival.

PADUCAH.

Officers were elected for the ensuing year by the Knights of Columbus of Paducah as follows: Grand Knight, John H. Lehnhard; Deputy Grand Knight, Charles Gockel; Secretary, A. H. Meyers; Treasurer, C. M. Hand; Chancellor, William Buhlinger; Warden, H. M. Budde; Advocate, W. J. Bass; Inside Guard, J. C. Watkins; Outside Guard, J. E. Keegan; Trustee for three years, J. B. Quinlan. The installation will be held October 1. Paducah Council is one of the strongest and most progressive in Kentucky.

MOTHER ANGELA'S JUBILEE.

Last Thursday Mother Angela Sweeney, Superior of Cardome Academy at Georgetown, celebrated the fiftieth anniversary of her entrance into reliigous life. The jubilee festivities were simple, owing to the ill health of Mother Angela, and consisted of a jubilee mass, presided over by Bishop Brossart, following which there was a quiet observance of the jubilee by her sister reliigous in the convent. Mother Angela has been Superior of the Cardome Academy at regular intervals for the past twenty-five years, and during that time thousands have passed under her care. Kind hearted and sincere, she is beloved by nuns and pupils alike; and many a fervent prayer arises that she may be spared many more years to continue the work she has done so efficiently for the past half century. Last May Mother Angela was stricken with appendicitis, and was operated upon. Due to her advanced age her recovery has been slow, but for the past few weeks she has been able to make regular visits to the community room, where her presence has always been as a ray of sunshine.

PLAY TWO DAYS.

A two days' euchre and lotto party will be given by the ladies of St. Patrick's parish at the old school hall, Thirteenth and Market, next Monday and Tuesday, afternoon and evening. Games will be called at 3 and 8 o'clock, and a chili supper will be served at 5. Each day there will be a coupon prize of $2.50 in gold. Everybody is invited and asked to bring their friends with them.

CATHOLIC ADMIRAL.

Rear Admiral William S. Benson, Chief of Naval Operations with rank of Rear Admiral, has been promoted to the rank of Admiral in accordance with the provisions of the naval bill which President Wilson signed August 29. This will give him the same rank as Admiral Dewey, the only two officers of the United States navy who enjoy the distinction of having that high rank. As Chief of Naval Operations Admiral Benson holds one of the most important positions under the Government, as he has to do with the assignment and movement of all the ships of the navy. He is one of the best known and most popular of all our Catholic officers in both arms of the service, and is also a most active Knight of Columbus. He is a native of Georgia, and will retire on account of age on September 23, 1917.

VOTE FOR WILSON AND MARSHALL

AND THE

Straight Democratic Ticket.

SWAGAR SHERLEY,
Democratic Nominee for Congress.

NATHAN KAHN,
Democratic Nominee for Prosecuting Attorney Police Court.

WILLIAM A. PERRY,
Democratic Nominee for State Senator Thirty-eighth District.

CLAY HALL,
Democratic Nominee for Clerk of Police Court.

THE SOUTH'S HIGHEST CLASS DEPARTMENT STORE

Kaufman-Straus Co.

INCORPORATED

WE GIVE AND REDEEM GOLD STAMPS.

Early Display of Fashionable Silks

This advance display of Silk Weaves will give many ideas as what to wear and the materials best suited to the garment. There is a most interesting variety in both weaves and colors. Here are specifically mentioned some Silks in complete lines:

Crepe de Chine, 40-inch width. Good heavy quality in a full line of autumn colors; per yard.....$1.75

Gros de Londres will again be much favored, and a splendid quality in a complete color assortment (36-in. width) is priced.....$2.00

Georgette and Lunette Crepes will again lead the mode, and these are shown in every conceivable color; 40-in. width; yard....$2.00

Chiffon Taffeta in an unusualy soft finish, and one yard wide. This special quality is shown in forty different shades; priced at.....$1.59

Blankets Aplenty---All Are Reliable

Ready in advance of the fast coming chilly nights are splendid New Blankets in a variety sufficiently wide to meet every preference for quality and price. Evesy Blanket was chosen for its inherent goodness, and you may rely upon any selection for plenty of cozy warmth.

All-wool White Blanket in single bed size, soft quality, to be had in colored borders; per pair.....$6.50

All-wool Plaid Blankets in colors that are washable; size 70x80 inches; priced, per pair.....$7.50

All-wool Scotch Plaid Blankets, made of extra fine selected wool, are priced, per pair.....$8.00

All-white Wool Blankets with pink, blue or old rose borders. Each Blanket individually bound in ribbon; can be used in pairs, or single; per pair.....$12.50

Douglas Park Fall Race Meeting!

MONDAY, SEPT. 18, TO TUESDAY, SEPT. 26.

Big Feature, $4,000 Louisville Cup, Two Miles, Saturday, September 23

INAUGURAL HANDICAP, OPENING FEATURE, MONDAY, SEPT. 18
BEECHMONT STAKES, LADIES' DAY. TUESDAY, SEPT. 26

Greatest Horses in Brilliant Events every afternoon. Spectacular Turf Sports on the most extensive of Kentucky's Racing Plants.

First Race 2:15 P. M. Admission $1 50. Ladies $1.00.

JOHN HACHMEISTER, General Manager.

RELIABLE GUIDE FOR CAREFUL BUYERS

Readers of the Kentucky Irish American are earnestly urged to patronize advertisers whose announcements they find in these colums. We aim to protect our readers by accepting only firms of known responsibility.

AMERICAN ELEVATORS
MADE IN LOUISVILLE BY AMERICAN ELEVATOR & MACHINE CO.

ENGRAVERS
SCHLICH ENGRAVING COMPANY
ARTISTS, ENGRAVERS
ELECTROTYPERS
325 W. Main St., Louisville, Ky
Home Phone City 5674

"SOUTHERN STAR"
SLICED BACON
"All Ready for Your Griddle in the Morning"
HAMS, LARD, SAUSAGE
LOUISVILLE PROVISION CO.
(Incorporated.)

Thos. H. Kennedy Louis D. Coady
KENNEDY-COADY CO.
Incorporated
MEN'S FURNISHINGS
631 WEST WALNUT STREET
Home Phone, City 7662
LOUISVILLE, KY.

WM. ISGRIGG
SHEET METAL CONTRACTOR
4105 Henry Street
Home Phone, Shawnee 1383-L.

ARTISTIC PRINTING
FIRST CLASS WORK
Give This Office Your Next Order
317 W. GREEN ST.
Telephone City 946

JOHN B. O'LEARY & CO.
Headquarters for
CITY AND FARM PROPERTY.
See us about anything in real estate. We sell, buy and rent.
504 W. JEFFERSON ST.
Home Phone City 4464.

THE PHIL. HOLLENBACH CO.
INCORPORATED
Distillers Of
OLD FORTUNA SOUR MASH
"HOLLENBACH" PURE RYE
528 W. Main St. Louisville, Ky.

GUNN'S
BAKERY AND CONFECTIONERY
ICE CREAM
1104 South Seventh Street
Phone City 6574

THOS. J. BRODERICK
PLUMBING, GAS AND SEWERAGE
Home Phone City 4392-J
1006 Zane Street

SEE POOLEY
FOR MONEY — CONFIDENTIAL
RELIABLE
F. R. POOLEY
Room 1, Courier-Journal Building
415 Fourth Street
Residence Phone, Pewee Valley 21-J. Phone, City 8180.

JOS. DALY
CONTRACTING PAINTER
420 West Green Street, Louisville, Ky.

PEOPLES PROVIDENT ASSOCIATION
Incorporated.
was organized by well-known citizens to make
LOANS
on furniture and other personal property at
LOWEST RATES.
Coleman Bldg.,
S. E. Cor. Third and Jefferson.
Both Phones, 2886.

Home Phone Shawnee 803
HENRY GOSS
ROOFING, GUTTERING, SPOUTING
Tin Roofs Repaired and Painted
ASPHALT SHINGLES A SPECIALTY
2011 West Broadway, Louisville, Ky.

GRAN W. SMITH'S SON
AL. S. SMITH, PROP.
Funeral Director and Embalmer
BOTH PHONES 810.
SOUTHWEST CORNER SIXTH AND ZANE STS.

DOUGHERTY & McELLIOTT
1227 WEST MARKET STREET,
Funeral Directors and Embalmers
BOTH PHONES.
Cumb. Main 2998-a Home City 2998

HOME PHONE 88 CUMBERLAND MAIN 3971-y
J. J. BARRETT'S SONS
FUNERAL DIRECTORS
AND EMBALMERS.
822 East Main Street.

Home Phone Shawnee 484
RATTERMAN & SCANNELL
Independent Funeral Directors and Embalmers
Chapel Free to Patrons.
3101 WEST BROADWAY

1916 November Election 1916

VOTE FOR
BEN W. KLING
FOR
Board of Education.
Economy consistent with efficiency and thoroughness.

"As Near to You as the Nearest Phone"
Our Special $3.00 Spray
Our Special $5.00 Wreath
The largest values in Funeral Flowers ever offered in Louisville.
For prompt delivery call 223—both phones.
Jacob Schulz Co.
INCORPORATED
THE FLOWER SHOP
550 Fourth Avenue Louisville
"Flowers telegraphed everywhere"

Give your boys an education that will prepare them for life.
ST. XAVIER'S COLLEGE
112 W. Broadway, Louisville, Ky.
Conducted by the Xaverian Brothers. Classical, Scientific and Business Courses, Preparatory Department, Large Swimming Pool, Well Equipped Gymnasium. Terms Moderate. Bro. James, Dir.

LINCOLN'S CABIN IS SAVED FOR POSTERITY.
The famous Lincoln cabin, birthplace of the great American, which has been enclosed by a memorial at Hodgenville, Ky., and now the property of the United States Government.

SOCIETY DIRECTORY.

A. O. H.

DIVISION 1.

Meets Fourth Thursday, Liederkranz Hall, Sixth and Walnut.

President—Mark Ryan.
Vice President—W. L. Cushing.
Recording Secretary—Daniel McCarthy.
Financial Secretary — Edward Clancy.
Treasurer—Thomas Keenan.
Sergeant-at-Arms—James English.
Sentinel— Tim Lyons.

DIVISION 3.

First and third Friday, Hibernian Home, 1818-1820 Portland.

President—Lawrence J. Mackey.
Vice President—John J. Riley.
Financial Secretary—John J. Broderick, 1850 Portland avenue.
Recording Secretary — Matthew O'Brien.
Treasurer—Daniel Dougherty.
Sergeant-at-Arms—M. Kalaher.
Sentinel—Thomas Noon.

DIVISION 4.

Meets Second and Fourth Mondays, Bertrand Hall, Sixth Street.

President—John H. Hennessy.
Vice President—Thomas Lynch.
Financial Secretary—Thomas J. Langan.
Recording Secretary—James J. McTighe.
Treasurer—Pat Connelly.
Sentinel—M. J. McDermott.
Sergeant-at-Arms—Edward Byrne.

Y. M. I.

MACKIN COUNCIL, 205.

Meets Monday Evenings at Club House, 344 North Twenty-sixth.

President—S. O. Hubbuch.
First Vice President — M. F. Schaad.
Second Vice President—R. L. Scheckler.
Financial Secretary, F. G. Adams.
Recording Secretary — W. G. Buckle.
Treasurer—G. J. Thornton.
Marshal—Theo. Buckle.
Inside Sentinel—James Radigan.
Outside Sentinel—H. Pfeicer.

KNIGHTS OF COLUMBUS.

Late News That Will Interest Members Here and Elsewhere.

There will be a big second and third degree initiation at Cincinnati on October 15.

Denver Council recently initiated 100 and now has a class of sixty for September 24.

Supreme Master John H. Reddin expects a greater development of the national lecture plan.

Interest is visibly growing in the four diocesan retreats under the auspices of the Knights of Wisconsin.

In order to secure a large increase in membership at Little Rock the initiation fee has been fixed at $10.

Sioux City Knights will have a parade on Columbus day, in which all organizations have been invited to join.

Union Council, of Syracuse, paid high tribute to Herman Englehardt, electing him Grand Knight for the third term.

Ex-Gov. David Walsh, of Massachusetts, will be the principal speaker at the Columbus day celebration at Cleveland.

Hon. Edward G. Dunne, of Mason City, Iowa, has been named as the principal speaker at the Cincinnati Columbus day banquet.

Major John B. Tuck and ten other members of the Syracuse council are with the New York militia on the Mexican border.

The Knights of Niagara Falls are arranging for an initiation to increase their membership before the Columbus day celebration and banquet.

CHARITIES CONGRESS.

Beginning tomorrow and lasting practically throughout the week the biennial convention of the National Congress of Catholic Charities of the United States will be held at Washington. The opening address of the congress will be delivered by Lieut. Gov. Edward J. McDermott, of Kentucky, and the several Louisville organizations will be represented by John A. Doyle, President of the Particular Council of the St. Vincent de Paul Society; Edward Bosler, of the local Catholic charities, and Mrs. Matt O'Doherty, President of the Queen's Daughters.

MULLOY'S COFFEE
Is the best coffee value offered. If you want a delicious, inexpensive coffee,
—TRY OUR—
NEW BLEND 65c
2 1-2 Lbs. - - -
Special rebate ticket good for 10c in trade with 2 1-2 lbs. of New Blend.
JOHN M. MULLOY,
212 West Market.

LADIES!
The New Fall Styles are Ready. Twenty-five nifty shapes. Bring in your Felt, Beaver or Velour Hats and have them Cleaned, Dyed and Reshaped.
Falls City Straw Works
713 West Jefferson, North Side.

THE BEST $1, $1.50, $2 HATS AT

All the late and new Styles and Shapes can be found here at reasonable prices.

QUAKER MAID
INCORPORATED
CLEAN GROCERIES
Investigate Our New Free Delivery Service.
SEE OUR ADS IN THE TIMES, HERALD AND POST.

GERMAN BANK

Fifth and Market Sts.

WRITE OR CALL
For designs and prices on Out-door Religious Statues for cemeteries. Many Catholics are beginning to realize that this is the true Catholic idea in marking the resting place of their loved ones. Statues of Our Lord, Blessed Virgin, or any Saint furnished in enduring Bronze, Marble, Terra Cotta or Stone, with pedestal to match.
Rogers Church Goods Co.
129 S FOURTH AVE.

HERRMANN BROS.
IMPORTERS
FINE WINES AND LIQUORS.
Distillers and Wholesale Dealers in Finest Barnds of Kentucky Whiskies, especially.
Pearl of Nelson,
BOTTLED IN BOND.
Telephone 1943. 234 S SIXTH STREET

WE GIVE AND REDEEM SURETY COUPONS.
STEWART DRY GOODS Co
INCORPORATED
In Connection With James Mc Creery & Co. New York.
YOU SAVE AT LEAST 20% IN THIS SALE OF FURS

The Most Remarkable Fur Event Ever Held in Louisville.
We doubt if we shall ever be able to hold again quite so remarkable a Fur Sale as this one. A trade condition which we do not feel will rise again makes this the most extraordinary event in our experience. It is good fortune to those who are participating in this Stewart sale.
If you buy your Furs in the ten days remaining of this sale you save at least 20 per cent. Prices will go up Saturday night, the 23d.
The supply of choice Furs is necessarily limited, and, as the season advances, the selection will be less desirable. Now you have the choice skins from which to choose.

Some of the Sets
Natural Lynx Set—value $65.00, sale price $52.50.
Mole Set—value $72.50, sale price $49.50.
Cross Fox Set — value $112.50, sale price $90.00.
Ermine Set—value $195.00, sale price $155.00.
Pointed Silver Fox Set—value $112.50, sale price $90.00.

Some of the Muffs
Battleship Gray Fox Muffs—value $56.50, price $45.00.
Kolinsky Muffs — value $66.00, sale price $42.00.
Ermine Muffs—value $79.00, sale price $63.00.
Poiree Fox Muffs—value $42.50, sale price $33.00.
Klondike Blue Fox Muffs—value $50.00, sale price $40.50.

Some of the Scarfs
Battleship Gray Fox Scarfs—value $47.50, price $37.50.
Kolinsky Scarfs — value $135.00, sale price $108.00.
Ermine Scarfs — value $112.50, sale price $90.00.
Poire Fox Scarfs — value $35.00, sale price $27.50.
Klondike Blue Fox Scarfs—value $45.00, sale price $34.50.

A reasonable deposit will reserve your selection for you—and, if you desire, subsequent payments can be made in small installments. Purchases may be stored in our fur vaults, without charge, until November 1.

HIBERNIANS.

What They Have Been Doing the Past Week—General News Notes.

Syracuse Hibernians are adding to their building fund.

Monday night a large class received the degrees at Niagara Falls.

Lawrence Mackey spoke impressively and to the point in the convention.

Secretary Broderick filled his place like a veteran—hence his reelection.

The Ancient Order of Missouri will hold the 1918 convention in St. Louis.

President John Hennessy closely watched the proceedings and spoke effectively.

President Mark Ryan is terse and technical when it comes to constitutional rulings.

County Secretary Tom Langan is not afraid to take the floor when occasion requires.

W. P. McDonogh would not miss a State or county convention and is a true Hibernian.

Tom Keenan has the faculty of drawing everybody's attention when he takes the floor.

State President Connelly and Daniel McCarthy can prepare resolutions in quick time.

There is a strong sentiment for the amalgamation of the two Niagara Falls divisions.

Thomas Howard, Sr., of Ashland, was sadly missed by many of the regular convention delegates.

Many members will turn out in St. Michael's golden jubilee procession on Sunday, September 24.

Niagara Falls Hibernians are planning for a big celebration of their silver jubilee next year.

Rev. Father Cronin sat complacently in the convention. He is always happy with the Hibernians.

The Colorado State convention was a gratifying success. J. D. Sullivan, of Denver, was elected State President.

The Nebraska Hibernians held their convention last Sunday in Omaha, closing with a banquet attended by sixty.

The Minnesota State convention will open Tuesday morning with mass in the Cathedral, and will continue three days.

At the Missouri State convention Bishop Burke in an impressive sermon expressed his kindly feeling for the Ancient Order.

To the Ladies' Auxiliary the Hibernians owe a lasting debt of gratitude. To them is largely due the success of the convention.

It is up to every member of the order to put his shoulder to the wheel and make State President Connelly's term a memorable one.

The meeting of Division 4 Monday evening was in the nature of a jollification, all being pleased over the eelction of Will Connelly as State President.

Dave Reilly, Assistant Financial Secretary of Division 4, is enjoying a week's vacation and has spent every afternoon at Eclipse Park rooting for the Colonels.

Division 4 has lost three members by death in the last two months, George Holland, Chaplain Rev. Father Keelty and Joseph Finnegan, who died Monday.

Hibernians of Oswego enjoyed their annual clam bake at Brosemer's Level on Sunday afternoon. This was something that the live and well members appreciate.

FORTY HOURS.

The devotion of the Forty Hours will open with high mass tomorrow morning at St. Helen's church on the Eighteenth street road. Priests from the city will assist Father Pfeifer, and the solemn closing services will be held Tuesday.

DINNER INCOMPLETE
WITHOUT
F. F. X. L. BEER
NONE PURER NONE BETTER
Prompt "Delivery Service?" Sure.
CALL NO. 467—EITHER PHONE,

IN BOTTLES FOR HOME USE
OERTEL BREW CREAM BEER
SATISFIES THAT LONGING.
JOHN F. OERTEL CO.
INCORPORATED
PHONE CITY 859. LOUISVILLE, KY.

JOHN E. FRANK
WALTERS'
Clay Street Brewery
508, 510 and 512 CLAY STREET.
TELEPHONE 209 LOUISVILLE, KY.

A Case of Good Judgment. Order a Case of
FALL CITY BEER
Extra Pale Lager Peerless Common
Due to the great demand we are now BOTTLING COMMON, and if you have tried the rest get the BEST.
PHONES—Home Shawnee 58 and 59. Cumberland West 69.

Cumb. Phone West 191 Home Phone 1912
—THE—
WIEDEMANN
INCORPORATED
BREWING COMPANY'S
Celebrated Draught and Bottled Beers.
Sold at all leading bars and cafes. Renowned for purity, strength, excellent flavor.
GRUBER & DEUSER, Managers, Louisville, Ky.

OLD BARBEE
The Best Straight Whisky On Earth
JNO. T. BARBEE & CO.
INCORPORATED
Sole Owners Registered Dist. No. 32
Main Office and Salesroom, 726-730 West Main Street

FRED ERHART
ARCHITECT
NORTON BUILDING
N. W. Corner Fourth and Jefferson

H. BOSSE & SON
Funeral Directors and Embalmers.
510 FEHR AVENUE
Telephone 1622.

TWIN CITY POPULARITY CONTEST

Help Send Your Favorites in the Twin City League to This Season's

WORLD'S BASEBALL SERIES

10 VOTES FOR EACH OLD 20 FOR EACH NEW SUBSCRIPTION.

THE KENTUCKY IRISH AMERICAN will send the TWO most popular members of the Twin City League to the World's Series with all expenses paid. Any player, officer, umpire or scorer eligible.

VOTE BY BALLOT OR PAID SUBSCRIPTION.

CUT OUT THIS COUPON

World's Series Popularity Contest

TWIN CITY BASEBALL LEAGUE

This coupon, good for one vote, to be counted for

Mr. ....

Club or Position ....

whom I consider the most popular member of the Twin City League.

$1.00 Per Year

Following is the roster of the Twin City Baseball League, each of whom is entitled to enter the Kentucky Irish American's World's series contest, the first coupon for which appears in this issue:

Imperials—Fussenegger, Traeger, Bosler, Aulbach, Murphy, Haag, Eschman, R. Pontrich, E. Harrigan, Elpers, Ohlie, Renn, Weber, Conners, F. Steir, Voor, Kraemer, Edelen, Chenoweth, McDermott.

Orioles—Kuebert, Sieger, G. Weber, E. Pfaffinger, C. Weber, E. Pfaffinger, Soeder, Koehler, Loeffler, Wiedmeir, McCabe, Baumgarten, Schmoetzer, Reiter, Willinghurst, Schott, J. Hogan, Temberley, Chester, Killoran.

Knights of Columbus—B. Schulte, Melcher, Frantz, Mattingly, Bohannon, Ceresi, Madden, Curley, Bosmeyer, Kenealy, Hamilton, Hammond, Joe Murphy, F. Weber, Clines.

Mackin Council—C. Eilers, Thornton, Schieman, R. McGrath, Morris, Warren, Lally, L. Meisner, Davis, Hafner, Conley, Schene, Scheckler, Cronan, Atwell, Larkin, McDonough.

Bertrands—R. Haragon, L. Haragon, Finn, Westerman, Higgins, Burke, J. Murphy, Clifford, Polin, Hines, Russ, House, Meagher, Carney, Fitzgerald, Bloemer, C. Flynn.

Olympics—J. Murphy, Lovett, Dalton, Fries, M. Logan, J. Deeken, Chester, McIntyre, J. Scully, E. Flynn, Henry, O'Laughlin, Finnegan, T. Scully, W. Murphy, J. Murphy, C. Voss, G. Klier.

Trinity Council — Shadburn, Kaiser, Moore, Bosler, Bluel, Sprunk, Donnelly, Sandman, D. Cummings, B. Cummings, Hagner, Branagan, J. Carraro, W. Stammerman, Schwind, Neumeyer.

Champs—Hack, Trager, Gill Brownfield, Ott, Lieber, N. Murphy, Clegg, O'Brien, Curran, M. Hogan, Delehanty, Jack Sheehan, Lapaille, Coleman.

Officers—Capt. Frank Reichert, Edward J. Wolfe, E. Steinbock, Thomas D. Clines.

Umpires—Alvin Wells, Mulligan, Otis Logsdon, Dan Lally.

VENICE AIR RAIDS.

To protect the many treasures of Venice, Italian airships of the Parseval type as well as aeroplanes are constantly circling about. Photo also shows part of the tower of Campanile San Marco.

HERMAN STRAUS & SONS CO.

FOURTH AVENUE INCORPORATED MARKET STREET

WE GIVE AND REDEEM

GOLD TRADING STAMPS

HERE YOU CAN FIND

Women,s Ready to Wear
Wash Dress Fabrics
Men's Manchester Shirts
Women's Union Suits
Colored Dress Goods
House Furnishings

At great reductions in prices. These are all new and fresh goods and must be disposed of in order to make room for stocks that will arrive soon for fall trade.

SCHOOL SHOES

We have the largest selection of Children's Shoes in the city. If you want Good, Solid Shoes for your boy or girl you will find our prices most reasonable.

VOLZ & MICHAEL

SHOE FITTERS TO THE FAMILY

336 WEST MARKET STREET.

FOURTEENTH ANNUAL

Kentucky State Fair

LOUISVILLE, SEPTEMBER 11-16, 1916.

WORLD'S GREATEST SADDLE HORSE SHOW

Daily—Trotting, Pacing and Running Races—Daily

CLEAN AND CLASSY MIDWAY

Grand Military Pageant and Athletic Tournament

Stupendous Decorated Automobile Parade For Prizes

Great Fraternal Gathering For Friday of Fair Week

Free Auction Sale of Pure-Bred Live Stock Thursday and Friday

Reduced Railroad Rates $40,000 in Premiums

Address W. J. Gooch, Secretary, Suite 604, Equitable Building Louisville, Kentucky.

Last Excursion of the Season

—TG—

JASPER, FERDINAND

And Huntingburg, Ind.

$1.50 ROUND TRIP

Sunday, September 24

Leaves Seventh Street Depot at 7:30 a. m.

THE SOUTHERN SR SERVES THE SOUTH

SOUTHERN RAILWAY

Phones Main 1937, City 1938.

B. H. TODD, D. P. A.

RECENT DEATHS.

Monday morning the funeral of Joseph E. Finnegan, of Eighth and Breckinridge, took place from St. Louis Bertrand's church. Deceased was born in Ireland thirty-eight years ago, but for the past three years had been a resident of this city. He leaves two brothers, Patrick and Peter Finnegan, both of Louisville.

Monday morning the funeral of Miss Elsie Kuprion, daughter of Mr. and Mrs. Charles Kuprion, 511 East Chestnut street, was held from St. Boniface church. Her death followed a ten days' illness of typhoid fever and was a shock to her friends. Miss Kuprion was sixteen years old and was a student at the Ursuline Academy. She was of a happy disposition with promise of a bright future.

Though not unexpected, news of the death Tuesday night of Mrs. Sallie O'Brien, beloved wife of Michael O'Brien, 1226 West Jefferson street, caused a feeling of sadness among her many friends, by whom she was loved and respected. Mrs. O'Brien had long been a patient suffered and was prepared for her call into etenal life. Besides her husband she leaves a brother and two sisters. The funeral was held yesterday morning from St. Patrick's church.

Edward G. Bywater, for many years with the Stewart Dry Goods Company, died Tuesday morning of pneumonia, following the amputation of his leg in an effort to save his life from blood poisoning. He was a well known and respected member of Holy Name church, where the funeral was held Thursday morning, Rev. John O'Connor officiating at the requiem high mass. Surviving him are three sons, John, Joseph and Albert Bywater; three daughters, Mrs. Belle Buky, Mrs. Bertha Oswald and Mrs. T. J. Wall.

Frank W. Smith, for nearly half a century an engineer on the Louisville & Nashville railroad, died Sunday night at his home in Hampton Court. For many years he was a respected leader in the Brotherhood of Engineers and was also a Knight of Columbus. Surviving him are his wife, Mrs. Mary E. Smith; four daughters, Mrs. J. D. Baldez, Mrs. A. M. Lewers and Misses Nellie C. and Genevieve Smith, and a brother, William J. Smith, also an L. and N. engineer. The funeral was held Tuesday morning from the Cathedral, attended by large numbers of his railroad associates and friends, many from outside the city.

Ex-State Senator Albert B. Charlton, for many years a resident of this city and a Democratic leader known throughout the State, answered death's call Saturday morning at the home of his son, Albert B. Charlton, 1031 Garvin Place. Most of his life was spent in the West End, from where he was first elected to the Legislature in 1887. For a number of years he was with the L. and N., retiring because of failing health. He is survived by three sons, A. B., William and Tyler Charlton, and two daughters, Mrs. Lee Dawson, of Bullitt county, and Mrs. Frank Hill, of Memphis, Tenn. The funeral was held Monday morning from St. Louis Bertrand's church, attended by many friends and former associates.

OUR PRESIDENT.

Will our country fight?
Of course it might—
Only for a mighty right,
Doing for us day and night
Railroads content,
Our peace not rent—
Who is the man? Our President.

What, you say,
In every way
Let's make him stay?
So let's have a haven,
Our dough let's leaven
November seven.

S. T. BEIRNE.

TWIN CITY CONTEST.

With only two more weeks to go in the popularity contest of the Twin City League friends of several of the leaders are putting in some good licks for their candidates, the present standing not showing the actual work being done, as the campaign managers are playing a waiting game and storing up a big surplus of votes for the final standing. Morris, of Mackin, again took another big jump, while Ray Haragan, of Bertrands, and Scorer Eddie Steinbock received nice increases. Kenealey, of K. of C., is still the runner up, while Jack Sheehan of the Champs, Higgins of the Bertrands and Ohligschlager of Trinity have many individual friends who give them a scattering vote. As announced before, the contest will close Saturday, September 30, and the winners will be notified immediately after the result is announced by the judges, whose names will be announced next week. The immediate notice will be given for the benefit of the two winners in order that they may make preparations for their trip East and the city will be definitely decided on then, as the close race between Brooklyn, Philadelphia and Boston will be settled before that time. Never in the history of baseball has the major league races been so close at this stage and this will make the interest in the series correspondingly greater than any other, and the fortunate two who go from here with all expenses paid will be the envied of many. The standing to date:

R. Haragan, Bertrands	884
Morris, Mackin	825
Steinbock, scorer	666
Kenealey, K. of C.	306
Killoran, Orioles	173
J. Scully, Olympics	163
Higgins, Bertrands	163
Sheehan, Champs	155
Coleman, Champs	150
O'Brien, Champs	123
Ohligschlager, Trinity	105
Dalton, Olympics	100
W. Murphy, Olympics	100
R. Pontrich, Imperials	97
Burns, scorer	90
B. Schulte, K. of C.	90
Mattingly, K. of C.	80
Harrigan, Imperials	80
Schieman, Mackin	73
O'Loughlin, Olympics	72
Thornton, Mackin	70
Donnelly, Trinity	64
Hogan, Champs	60
Cronen, Mackin	53
Burke, Bertrands	42
Lally, Mackin	32
Chester, Orioles	24
Bosler, Trinity	23
Scheckler, Mackin	23
Voor, Imperials	22
Bossmeyer, K. of C.	22
Ciresi, K. of C.	15
Eschmann, Imperials	15
J. Murphy, Bertrands	14
Flynn, Bertrands	13

MOURN HIS DEATH.

Lexington mourns the death of Patrick Murray, one of her most highly respected citizens. He was born in Roscommon, Ireland, in 1832, and came of a prominent Irish family. When he grew to manhood he married the beautiful Miss Devlin and then came to Lexington, where he lived all his life in one neighborhood. He made many trips to Ireland and was an ardent Home Ruler. Mr. Murray was a devout Catholic, a member of the Holy Name Society and the Catholic Knights of America, and the oldest Fourth Degree Knight of Columbus in the State. His wife died a year ago, and grief for her hastened his end, though loving children did everything possible for him. Those who survive him are Thomas D. Murray, Secretary for Kentucky Traction Terminal Company; John J. Murray, the well known horseman; Mrs. Thomas F. Quinn, New York City, and Mrs. William M. Irvine, also a number of grandchildren.

GREAT FALL RACES.

Next Monday Douglas Park will open its fall race meeting, which continues for eight days, and Manager Hachmeister has good reason to believe that all former records will be surpassed. The Inaugural Handicap, the feature race of the opening day of the meeting, will present the best performers ever named in this big stake event. Next Saturday the Louisville Cup race, at two miles for $4,000, will bring out the stars of the turf, as will also the Beechmont Stakes on Tuesday, September 26, which will be ladies' day. Brilliant racing will be witnessed every afternoon, with good fields for all events. The first race will be run at 2:15 each day.

KANSAS CITY TOMORROW.

The Milwaukee Brewers wind up their 1916 season at Eclipse Park today, being followed by Kansas City, the last of the Western teams, who will open with a double-header tomorrow, and another double bill to be played Monday or Tuesday. Many of the fans are not satisfied with the present gait of the Colonels and would like to see them pull further away from Indianapolis, who have been hanging on like grim death for the past two weeks, and if the same ratio is held until the Hoosiers' visit the pennant flag may be in danger. Louisville's weakness the past few weeks has been in the outfield, Compton being the only man playing the game to the satisfaction of the fans. Platte, Killifer, Barney and Whiteman are about on a par, each having a consistent streak of good and bad playing. On the other hand it is certainly hats off to the infield, Kirke, McCarthy, Roach and Corridon being our chief pennant asset, while Billings behind the bat has made many forget both Clemons and Severeid. Today is "Clymer day" at the park and all should be on hand to give our hustling leader the glad hand and a noisy reception.

JEFFERSONVILLE.

Jeffersonville Council, Knights of Columbus, at its last meeting elected Charles M. Tracy, Grand Knight; James L. Leonard, Deputy Grand Knight; James F. O'Neil, Financial Secretary; Charles J. Heuser, Recorder; Michael A. Sause, Chancellor; Frank J. Braun, Treasurer; Fred A. Krupp, Advocate; Thomas F. Gleason, Warden; Roman H. Niehaus, Inside Guard, and Clyde E. Smith, Outside Guard.

AGREEABLY SURPRISED.

The Rushville, Neb., correspondent of the Omaha True Voice writes this:

"A week ago last Saturday our town was agreeably surprised by the arrival of six Ursuline nuns from Louisville, Ky. Everywhere these cultured nuns are meeting with a hearty welcome. There will be five teachers in St. Mary's Academy. Ten grades will be taught. The school offers a thorough training not only in the elementary branches but also in the first and second year of high school. Music will also receive special attention.

NEARS FOUR SCORE.

The Most Rev. John Ireland, Archbishop of St. Paul, was seventy-eight years old Monday. Hale and hearty and more active than many who are years younger, his people pray that God may long spare him.

CONFIRMATION.

The Right Rev. Bishop O'Donaghue was in New Haven last Sunday on a visit to St. Catherine's church, and in the morning administered the sacrament of confirmation to quite a large class.

WINCHESTER.

Council Thomas L. Nunan, fifty-three years old and a native of Ireland, died on Friday of last week at his home in Winchester, a result of an attack of pneumonia following a general breakdown. Mr. Nunan is survived by one small son, Thomas Nunan. His wife and a little daughter died about two years ago. He is survived by the following brothers and sisters: John F. Nunan, of Lexington; Dennis Nunan, of Winchester; Mrs. Ella Dineen, of Ludlow; Mrs. Mary McGuire, of Lexington, and Miss Hannah Nunan, of Winchester; Michael Nunan, of Ireland, and Mrs. Margaret Quinn, of London, England. Acting Mayor C. E. George aclled a meeting of the City Council and resolutions of respect and regret were adopted by that body, of which Mr. Nunan had been a member from the Second ward for years.

SACRED HEART ACADEMY

THE URSULINE DAY AND BOARDING SCHOOL FOR GIRLS AND YOUNG WOMEN.

CRESCENT HILL, LOUISVILLE KY.

High Moral and Intellectual Standards. Catalogue Sent Free.

ADDRESS: SECRETARY, SACRED HEART ACADEMY, 3115 CHEROKEE DRIVE, LOUISVILLE, KY.

ONE DOLLAR starts a Savings Account with this safe, conservative, Sixty-one-year-old Bank, to which you can add $1.00 or more at any time. We add absolute safety and 3 per cent. No cost to you whatever.

The same courteous attention given the depositor of $1.00 or the depositor of $10,000.

German Insurance Bank

Under the Big Clock Second and Market

State Government Supervision.

BE SURE TO CALL FOR

McKENNA WHISKY

IT IS ALWAYS PURE.

H. McKenna, Distiller, Fairfield, Ky.

AUTOMOBILE ACCESSORIES

FEDERAL TIRES, VULCANIZING. FREE SERVICE.

FALLS CITY VULCANIZING CO.

1101-03 EAST BROADWAY.

M. J. BANNON, Pres. & Mgr. — P. BANNON, JR., Vice Pres. & Treas. — LAWRENCE J. VEENEMAN, Secretary.

P. BANNON PIPE CO.

Sewer and Culvert Pipe, Bannon's Patent Lidded Pipe for Steam Conduits, Wall Coping, Drain Tile, Vitrified Brick, Fire Proofing, Flue Lining, Fire Brick Grate and Boiler Tile, Ground Fire Clay, Chimney Tops.

OFFICE 528 WEST JEFFERSON

HOME PHONES CITY 573-1786. CUMB. MAIN 507.

WORKS---13th and Breck. and Magnolia Ave., Bet. 9th and 10th.

DYEING!

If you want expert service just call us up. We have never been out of dyes for one moment since the war begun and are thoroughly equipped to handle all work of every description. You can rest assured if you need dyeing we can satisfy you. Auto Delivery. Parcel Post Service.

PULS CLEANING & DYEING CO.

INCORPORATED.

426 S. Fifth St. BOTH PHONES—2635. Louisville, Ky.

NO MORE PAY DAYS!

That time comes for every man. The only way to prepare for it is to save something out of what you earn and put it in a savinga account at interest.

SAVE FOR A HOME—
SAVE FOR OLD AGE—
SAVE AND INVEST—
SAVE FOR A BUSINESS OPENING—
SAVE FOR INDEPENDENCE.

We pay 3 per cent. on savings and help you in your investments.

FIDELITY & COLUMBIA TRUST CO.

COLUMBIA BUILDING, FOURTH AND MAIN.

Capital and Surplus, $2,750,000.

DAN J. HENNESSY HOME PHONE CITY 3238 EDW. A. AXMAN

Spring and Summer Garments Our Specialty.

Hennessy & Axman

POPULAR PRICE TAILORS

UPSTAIRS STORE. 425 W. Jefferson Street

Where the Quick Meal Comes In

Where the home is brightest;
Where the work is lightest;
Where the meal is cooked best;
Where the range stands the test
—That's where the "Quick Meal" comes in.

Where work is quickly done;
Where cooking seems real fun;
Where baking gives delight;
Where drudge is out of sight
—That's where the "Quick Meal" comes in.

Quick Meal Gas Ranges Sold, Installed and Highly Recommended

GEHER & SON, 215 W. MARKET ST.

Home, City 3101 Cumb. South 966-Y

DOUGHERTY & LANNING COAL CO.

INCORPORATED.

Best Quality Pittsburg and Jellico Coal.

Office and Yards—Fifteenth and Magnolia Avenue

AUTOS AND TAXIS FOR HIRE

Give us a trial for first-class service. We are as close to you as your phone. Prompt service, day and night. PACKARD CARS. Courteous and reliable chauffeurs our specialty. Give us a call.

Chawk & Smith Auto Co.

SEVENTH, NEAR BROADWAY.

Both Phones 2399.